

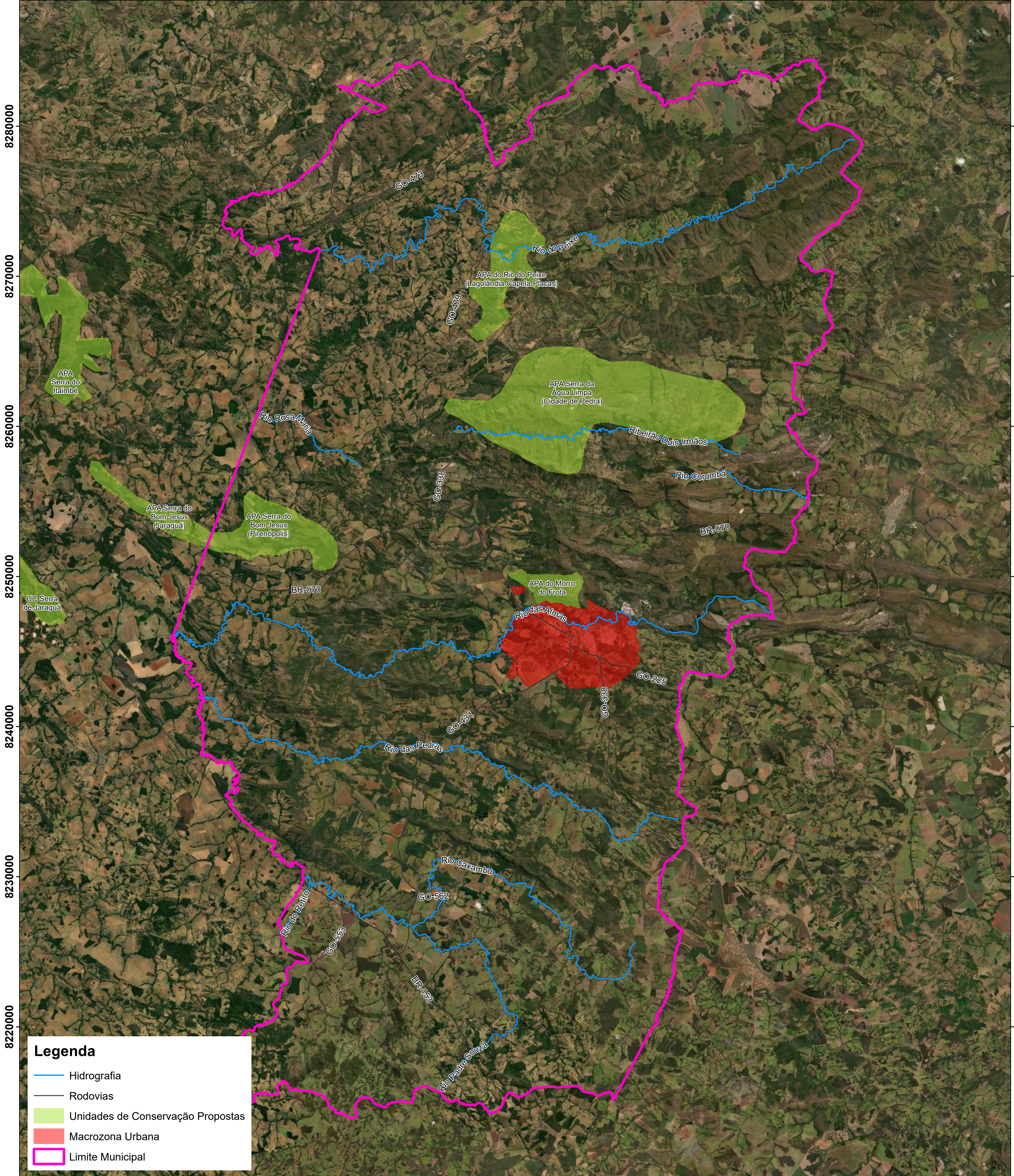

Anexo XVIII – Mapa das Unidades de Conservação de Pirenópolis - GO







690000 700000 710000 720000 730000 740000



690000 700000 710000 720000 730000 740000

Legenda

-  Hidrografia
-  Rodovias
-  Unidades de Conservação Propostas
-  Macrozona Urbana
-  Limite Municipal



0 10 20 km

Projeção cartográfica: Universal Transversa de Mercator
 Meridiano Central: 39° W. Gr.
 Datum: Sirgas 2000
 Responsável Técnico: João Paulo de Oliveira Ponce
 Pirenópolis - GO - 2022



Nota técnica: mapa elaborado com dados secundários.
 Fontes: IBGE, SIEG, SICAR.
 Relevo: sombreado exagero vertical z=1

